

Restylane®

ONE OF  
A KIND.

GET A REFINED,  
NATURAL LOOK  
WITH TREATMENT  
TAILORED TO YOU.



PART OF THE GALDERMA  
AESTHETICS COLLECTION

# CREATE YOUR OWN *signature* LOOK



## RESTYLANE CAN BE TAILORED TO YOUR NEEDS FOR THE LOOK YOU WANT

A trusted brand, Restylane has been used for over **23 years** for **40+ million** treatments around the world. This legacy began with the development of the **first non-animal** hyaluronic acid skin filler – and today, we have the broadest range of products available. Results are immediate, natural-looking and long-lasting.\*

## THE WORLD'S BROADEST RANGE OF FILLERS

Restylane features two patented and complementary technologies – **NASHA™** and **Optimal Balance Technology™** – to create a wide range of products with different textures and firmness that integrate into your skin to help create a natural look. Your healthcare practitioner can **tailor the Restylane collection** to your individual needs – for the look you want to express. The possibilities are endless.

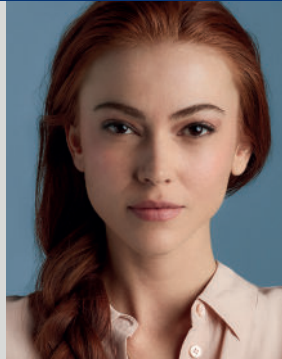

## GET A REFINED LOOK THAT LASTS

Over time, we lose hyaluronic acid – a naturally occurring sugar in the body that is a key to youthful-looking skin. It helps maintain moisture, creates facial volume and adds elasticity. The good news is that **replacing hyaluronic acid** can help reduce the visible signs of aging and create the look you desire.

**The Restylane family of hyaluronic acid fillers can be tailored to achieve the results you want:**



### LIFT

Enhance shape and definition for a balanced appearance or to improve your natural contours



### FILL

Smooth away and soften lines, wrinkles and folds for a more youthful-looking you



### VOLUMIZE

Restore volume and shape to the face and add fullness and definition to your lips

\* Results may last up to 36 months on the Restylane treatment plan (2 re-treatments: 1<sup>st</sup> at month 4.5 or 9, 2<sup>nd</sup> at month 18)!

*Restylane*

WHERE

RESTYLANE

CAN

*help*

RESTYLANE CAN BE USED IN DIFFERENT AREAS OF THE FACE TO CREATE NATURAL-LOOKING, LASTING RESULTS\*

Talk to your healthcare practitioner about creating a personalized Restylane treatment program.

Forehead lines

Crow's feet

Tired eyes

Cheeks

Wrinkles between nose and mouth

Lipstick lines

Sad mouth corners

Mouth to chin lines

Jawline

Lips  
(volume & definition)

\* Results may last up to 36 months on the Restylane treatment plan (2 re-treatments: 1<sup>st</sup> at month 4.5 or 9, 2<sup>nd</sup> at month 18).<sup>1</sup>

*Restylane*

# REAL PATIENTS,

# REAL RESULTS



## LIFT

the mid-face and corners of the mouth with Restylane



Before



1 month after treatment\*



## FILL

lines and wrinkles with Restylane



Before



1 month after treatment and touch-up\*



## VOLUMIZE

the cheeks with Restylane



Before



1 month after treatment\*

\* Individual results may vary.

Restylane®

# REFINED ELEGANCE,

# RENEWED CONFIDENCE



100%

AGREED THEIR  
APPEARANCE WAS  
**IMPROVED** 1 MONTH  
AFTER TREATMENT<sup>2\*</sup>

97%

WERE **SATISFIED**  
WITH THEIR RESULTS  
AT 1 MONTH<sup>3†</sup>

92%

WOULD **RECOMMEND**  
RESTYLANE TO THEIR  
FAMILY AND FRIENDS<sup>4‡</sup>

*"I can't describe in a single word how I feel after treatment, but **confident** is one, it's **magical**, it's great, it's a great product."*

**- Julie (UK)**

FOR ANSWERS  
TO FREQUENTLY  
ASKED QUESTIONS  
ABOUT RESTYLANE  
AND TO WATCH  
TESTIMONIALS, VISIT  
**RESTYLANE.CA**

\* Results from a study of 20 patients treated with with Restylane® Refyne or Restylane® Defyne.

† Results from a study of 63 patients treated with Restylane Refyne or Restylane Defyne.

‡ Results from a survey of 1,325 patients who received full correction with Restylane. Treatments may have included Restylane Refyne, Restylane Defyne, Restylane® Volyme and/or Restylane® Kysse.

*Restylane*

# THE RESTYLANE COLLECTION

YOUR HEALTHCARE PRACTITIONER  
CAN SELECT FROM THE BROAD RANGE  
OF RESTYLANE FILLERS TO HELP YOU  
ACHIEVE YOUR LOOK, YOUR WAY:



## RESTYLANE SILK

Fills to smooth thin,  
superficial fine lines.

## RESTYLANE REFYNE

Fills to smooth moderate  
lines and wrinkles.

## RESTYLANE LIDOCAINE

Fills to smooth lines and  
wrinkles and enhances  
the lips.

## RESTYLANE VOLYME

Adds volume to the cheeks

## RESTYLANE DEFYNE

Lifts to enhance definition  
and shape facial contours,  
and smooths pronounced  
wrinkles.

## RESTYLANE LYFT LIDOCAINE

Lifts to enhance definition  
and shape facial contours,  
and corrects folds.

## RESTYLANE KYSSÉ

Adds volume and enhances  
the lips.

LEARN MORE AT [RESTYLANE.CA](http://RESTYLANE.CA)

## IMPORTANT SAFETY CONSIDERATIONS FOR THE RESTYLANE RANGE OF FILLERS

- + Do not use if known allergy or hypersensitivity to hyaluronic acid fillers, lidocaine or amide local anaesthetics
- + Do not use if you have porphyria, bleeding disorder and/or active skin disease such as inflammation, infection or tumours, in or near the intended injection site or if you are taking thrombolytics or anticoagulants
- + Do not use if known history of keloids
- + There are several precautions that are important to discuss with your healthcare professional prior to treatment. Inform your healthcare professional:
  - If you have pre-existing pigmented dark lower eyelid circles, thin skin and pre-existing tendency toward edema formation as treatment of the lower periorbital region may not be suitable
  - If you are taking immunosuppressants as treatment may not be suitable
  - If you have a tendency to form hypertrophic scars or any other healing disorder
  - If you have herpes viral infection as injection procedures can lead to reactivation of latent or subclinical herpes viral infections
  - If you are using substances that affect platelet function, such as aspirin and nonsteroidal and anti-inflammatory drugs. As with any injection procedure, using these medications may increase your risk of bruising or bleeding at the injection site
  - If a laser treatment, chemical peel or any other procedure based on active dermal response is performed before or after the treatment. There is a possible risk of eliciting an inflammatory reaction at the implant site
- + Rare but serious adverse events associated with the intravascular injection of soft tissue fillers in the face have been reported and include temporary or permanent vision impairment, blindness, cerebral ischemia or cerebral hemorrhage, leading to stroke, skin necrosis, and damage to underlying facial structures
- + Injection-related adverse events such as bruising, erythema, itching, swelling, pain and tenderness may occur. These side effects generally resolve spontaneously within one week after injection. Other potential side effects can occur with dermal filler injections. You should discuss the potential treatment risks with your healthcare professional
- + After the treatment, exposure of the treated area to heat (sunbathing, sauna, steam baths, etc.) or extreme cold should be avoided until any signs of local inflammation have disappeared
- + This product has not been tested in pregnant or breastfeeding women
- + Not for use in children

**BOOK A CONSULTATION WITH YOUR  
HEALTHCARE PRACTITIONER TO DISCUSS  
POTENTIAL RISKS AND TO SEE WHICH  
RESTYLANE PRODUCT(S) MAY BE RIGHT  
FOR YOU.**

# FOCUSED ON SKIN

## Galderma is the world's largest independent global skin health company

A leading innovator in aesthetics with over 23 years of experience, Galderma is a trusted partner for healthcare practitioners and patients around the world.



To learn more about Galderma, please visit [Galderma.ca](https://Galderma.ca)

To learn more about Restylane, please visit [Restylane.ca](https://Restylane.ca)

Follow us:  @RestylaneCanada

# Restylane®

#### REFERENCES:

1. Narins RS, *et al. Dermatol Surg* 2011;37(5):644-650.
2. Swift A, *et al. Clin Cosmet Invest Dermatol* 2017;10:229-238.
3. Philipp-Dormston WG, *et al. Dermatol Surg* 2018;44:826-832.
4. Rzany B, *et al. Dermatol Surg* 2012;38:1153-1161.

 GALDERMA

©2020 Galderma Canada Inc. All rights reserved.  
All trademarks are the property of their respective owners.  
RES-001-0120E